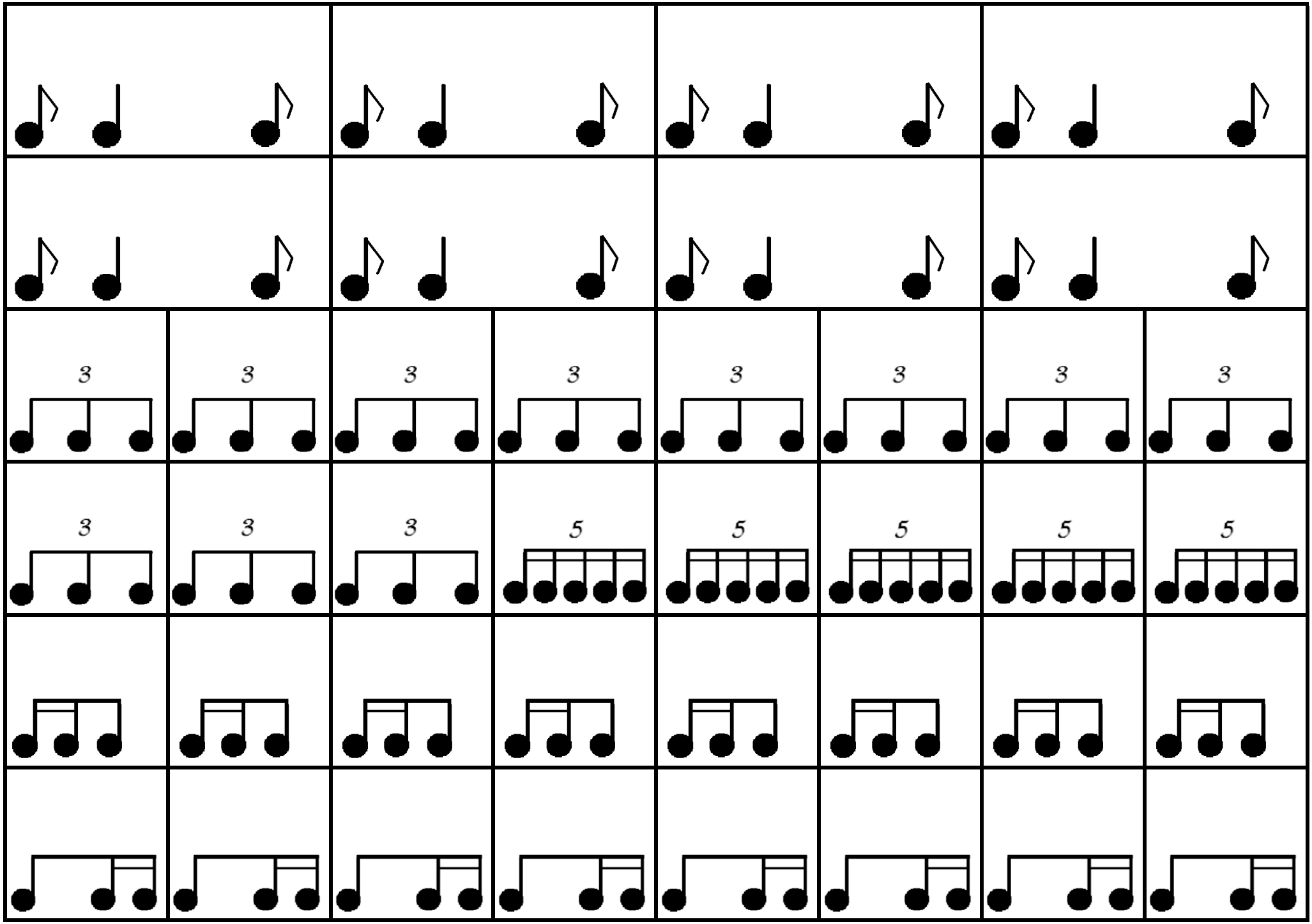
3
3
3
3
3
3
3
3
3
3
3
5
5
5
5
5